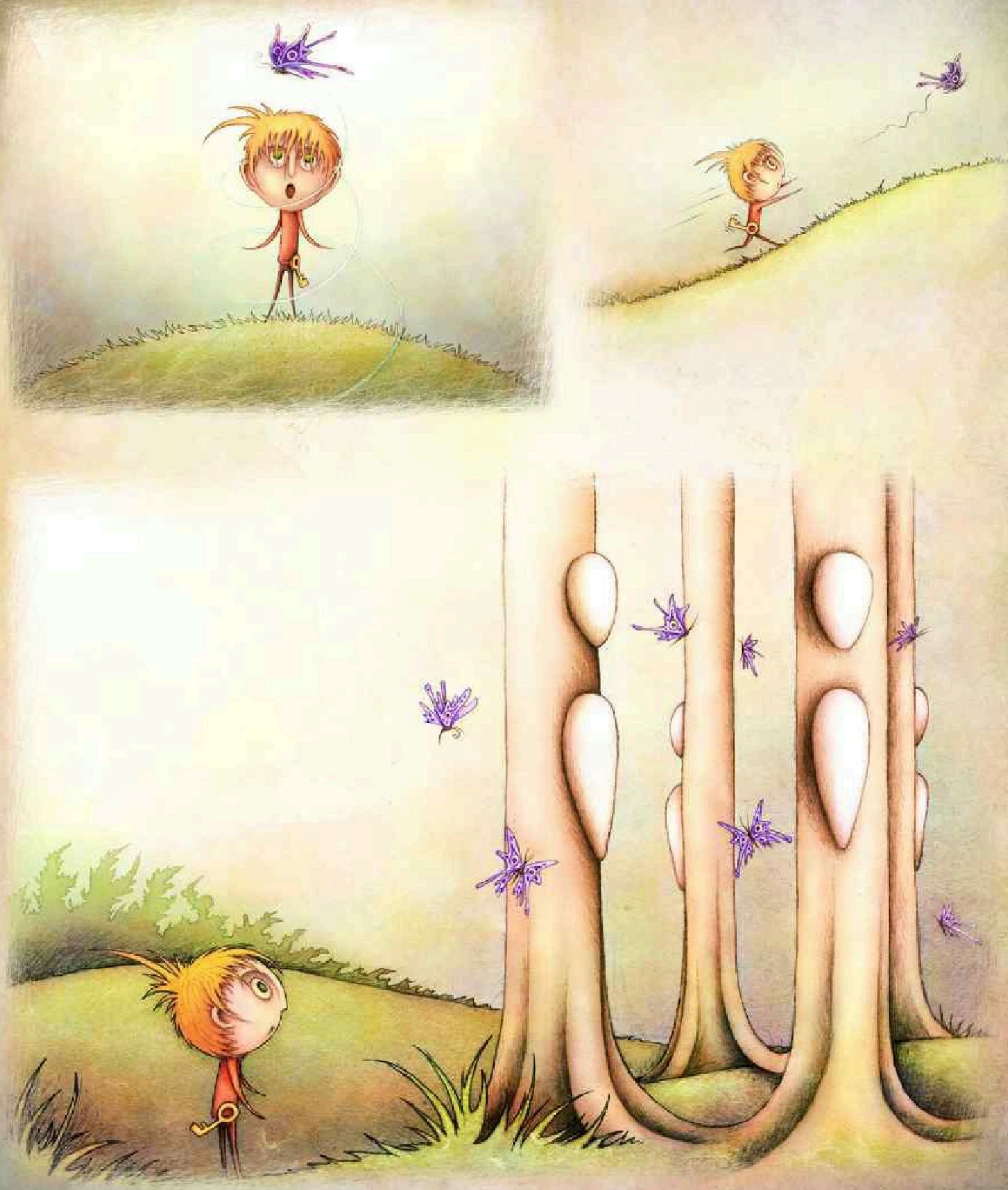

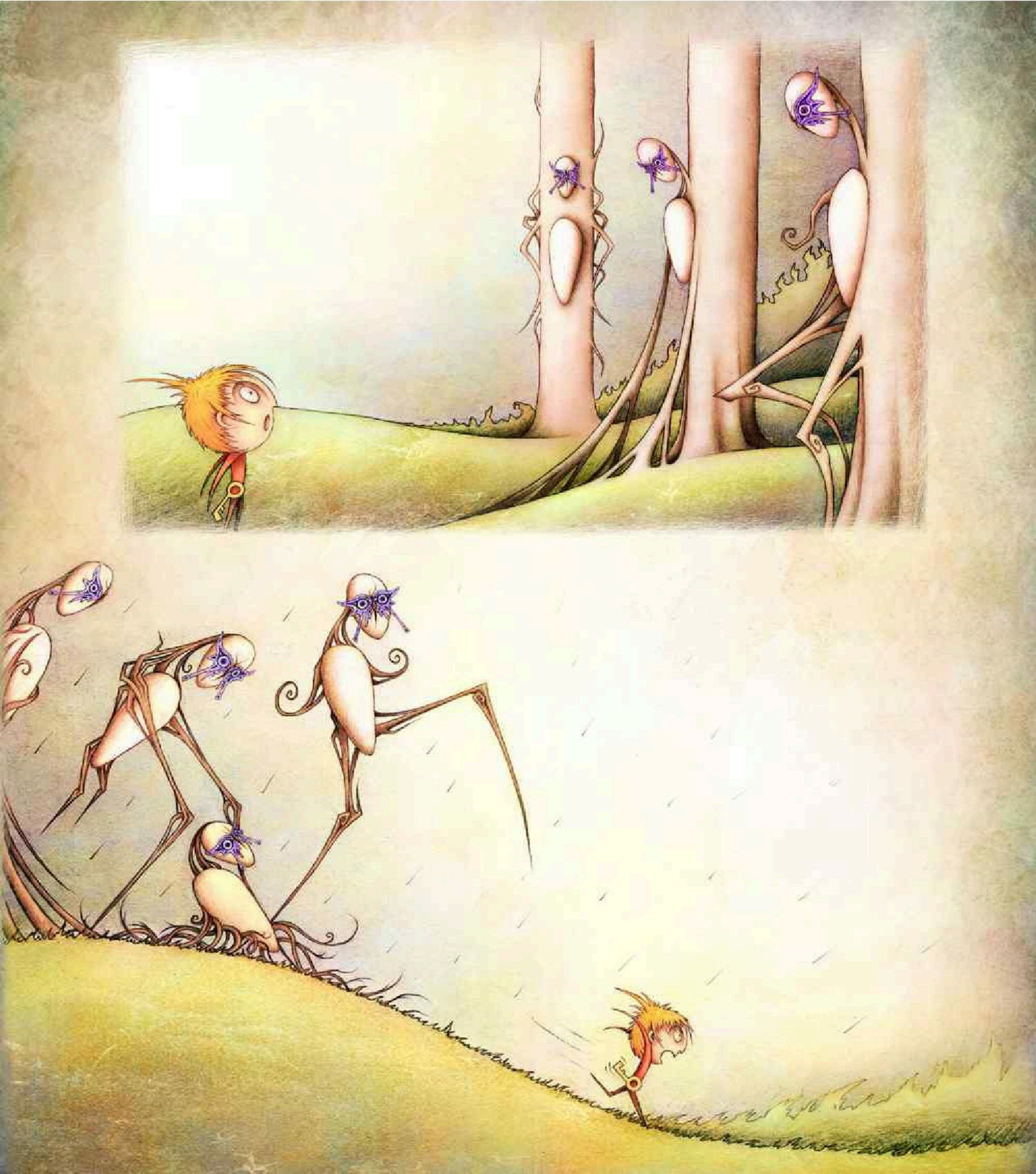

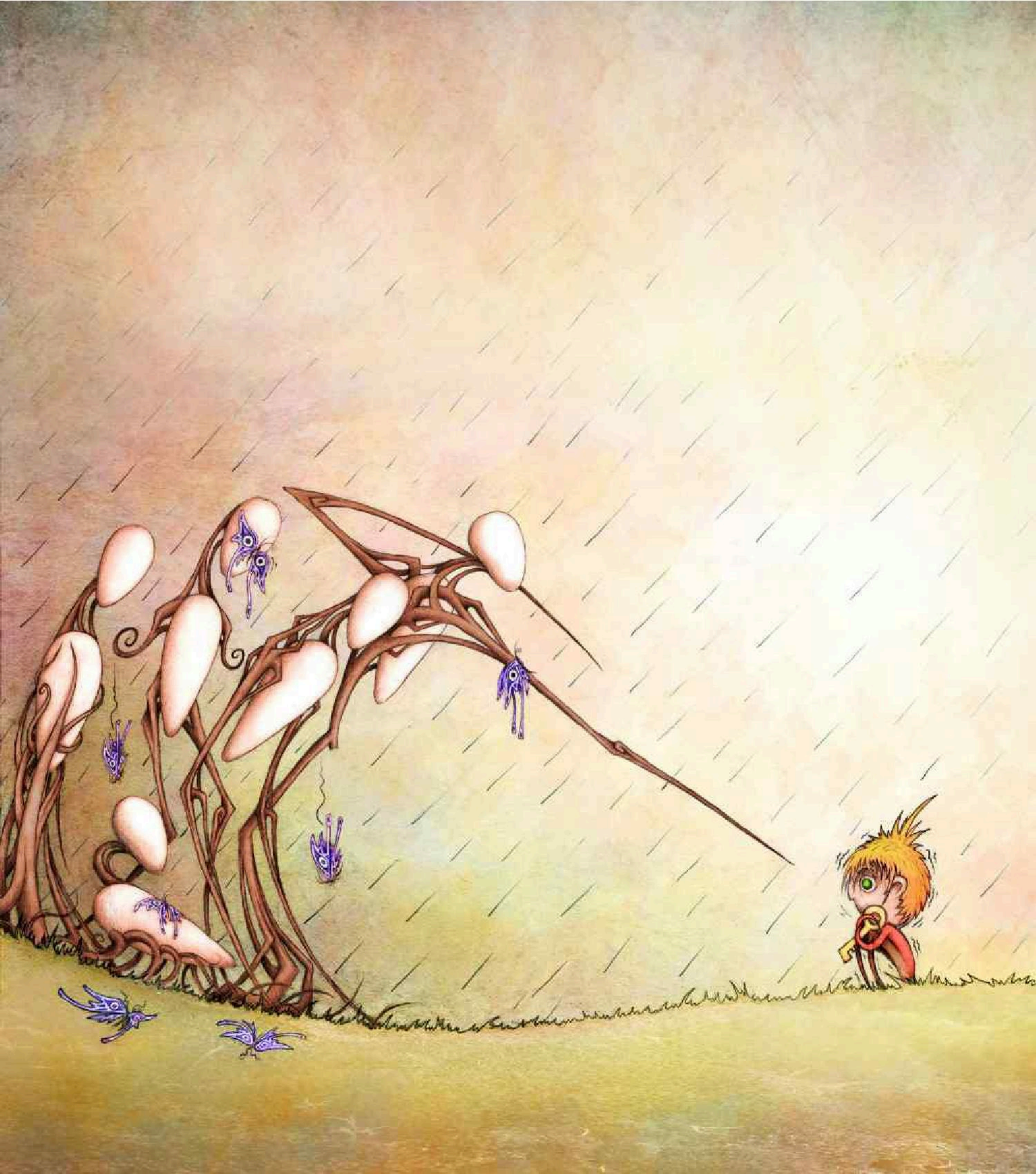

À suivre...